GRAND RAPIDS PUBLIC UTILITIES
Service is Our Nature

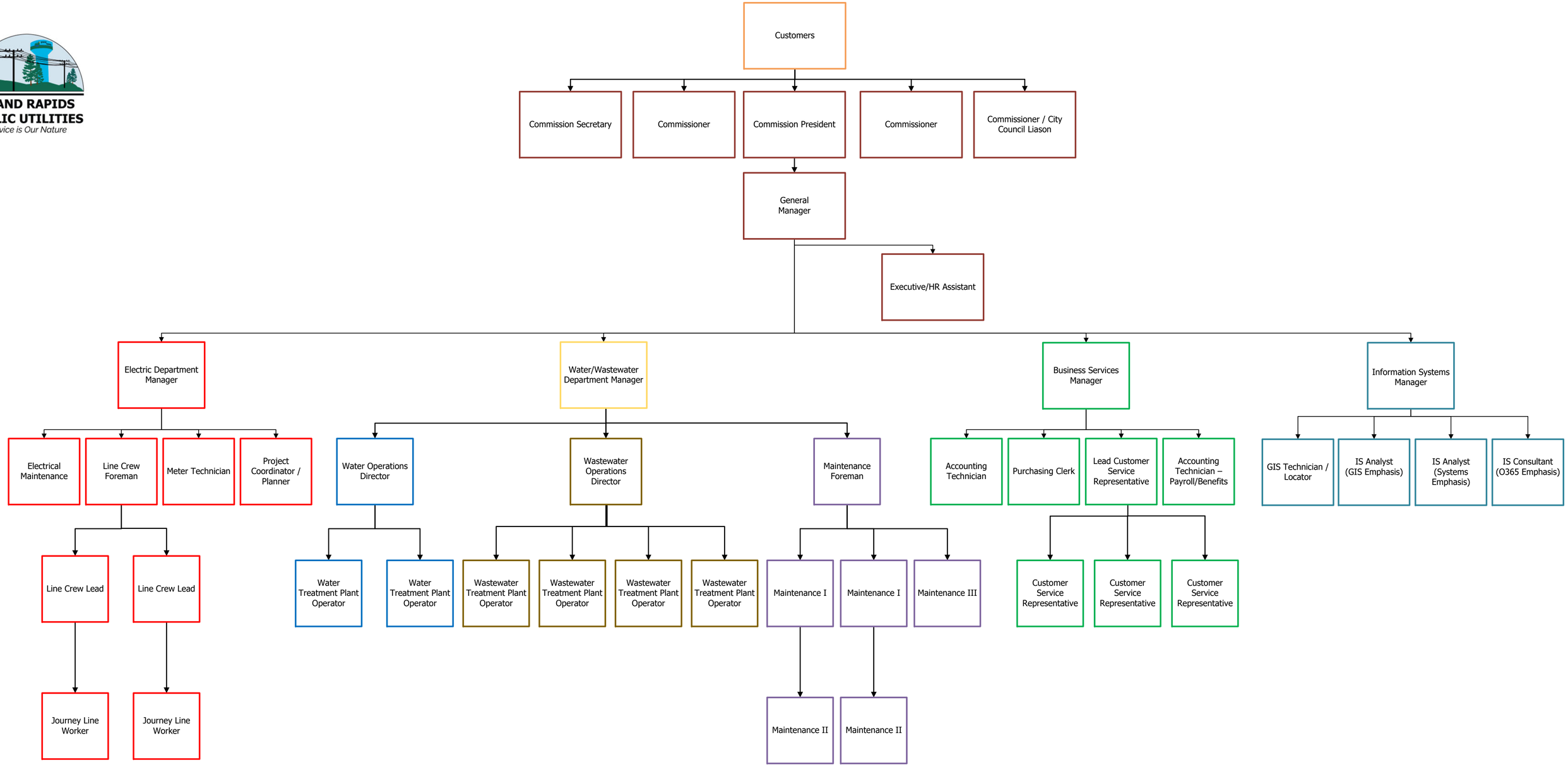

Updated 08/04/2025