GRAND RAPIDS PUBLIC UTILITIES
Service is Our Nature

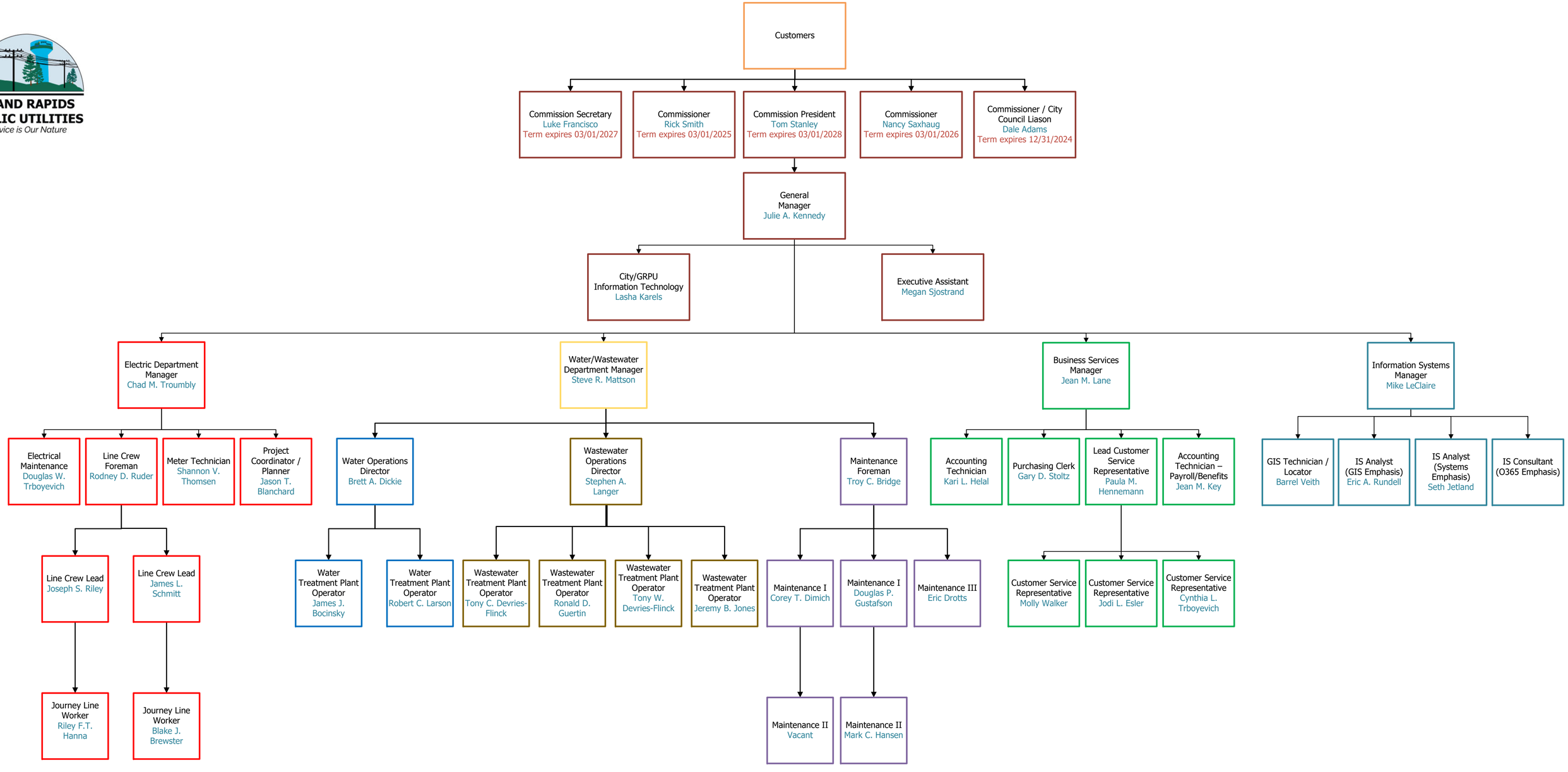

Updated 11/14/2024