GRAND RAPIDS PUBLIC UTILITIES
Service is Our Nature

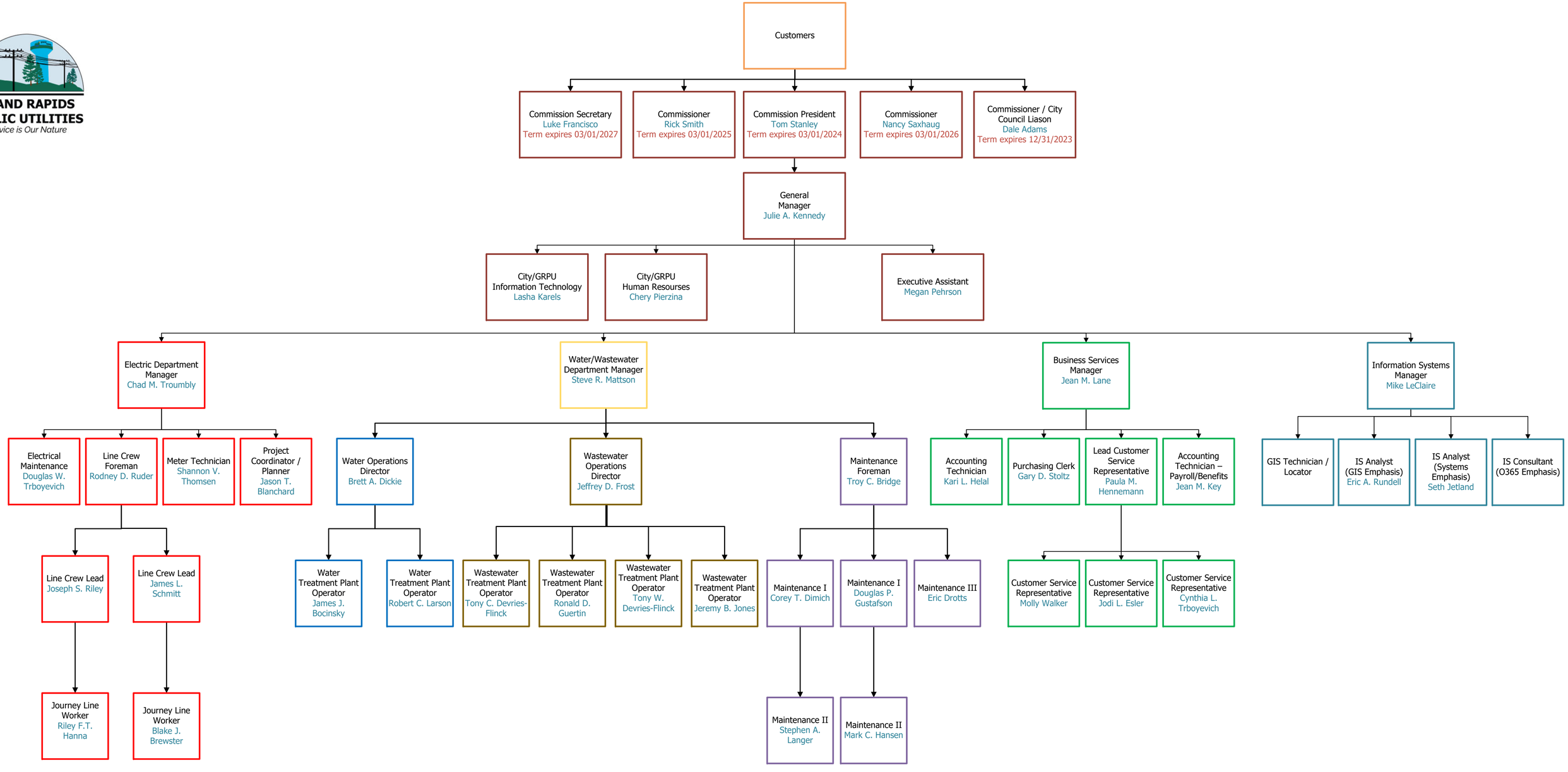

Updated 12/28/2023